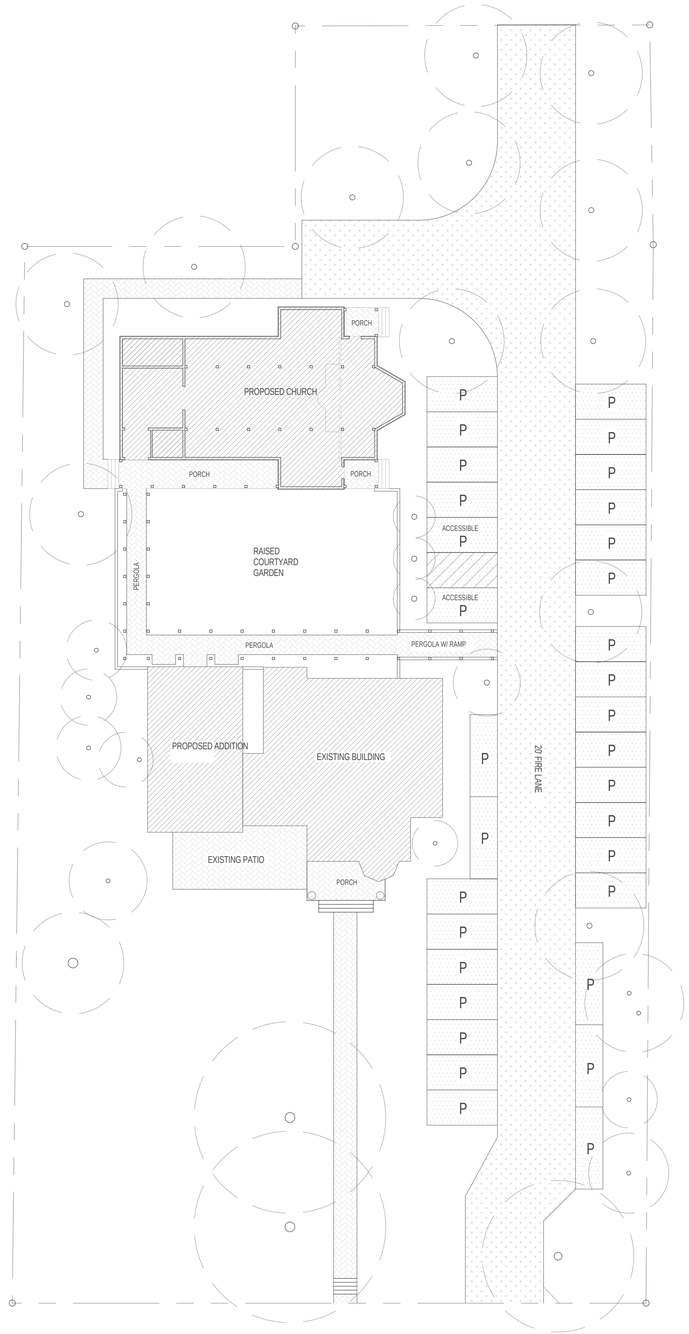

THIS DRAWING IS THE EXCLUSIVE PROPERTY OF ORTHODOX CONSTRUCTION SERVICES. ANY CHANGES TO, PRINTING OR PRODUCTION OF THIS DRAWING WITHOUT WRITTEN PERMISSION IS PROHIBITED.

Orthodox Construction Services
OCS
Residential Commercial

2720 Club Ridge Dr.
Lewisville, TX 75067
940-488-3040
WWW.ORTHODOXCONSTRUCTIONSERVICES.COM

CLIENT NAME

St Maximus Orthodox Church
2026 W Oak St
Denton, TX 76201-3721

No.	Description	Date

PROJECT INFORMATION

Fellowship Hall Expansion
2026 W Oak St
Denton, TX 76201-3721
Design / Cost Phase

SITE PLAN

Project number	921-001
Date	2-2-2011
Designed by	Andrew Gould
Drawn by	Andrew Gould

A101

Scale

2/11/2011 9:35:10 AM